

PLOT EXTENT 2295 SQ. FT. 213 SQ. MTS.  
 PRO. PLINTH 556 SQ. FT. 52 SQ. MTS.  
 OPEN SPACE 1739 SQ. FT. 161 SQ. MTS.  
 FSI 0.24  
 COVERAGE 24%

**SITE PLAN**

SCALE 1:200

**REFERENCE**

P. DOOR	100 X 213
P1. DOOR	91 X 198
P2. DOOR	75 X 183
W. WINDOW	91 X 185
W1 WINDOW	135 X 135
Y. VENT	91 X 45
Y1. VENT	122 X 61

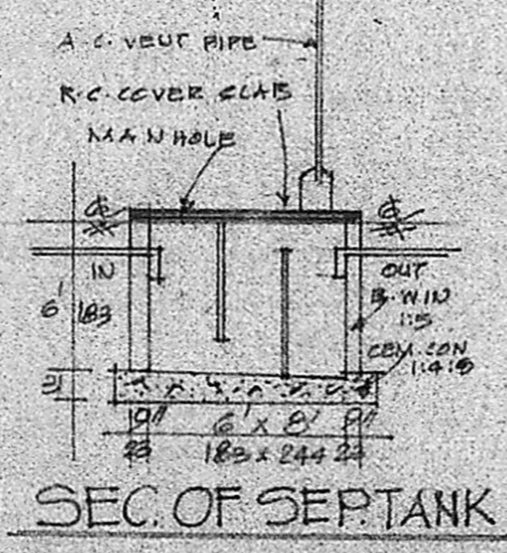

**COLOUR INDEX**

- PROPOSED ROAD
- ROAD SITE BOUNDARY

**STAIR CASE**

WIDTH	75 CMS
RAISE	17 CMS
TREAD	23 CMS

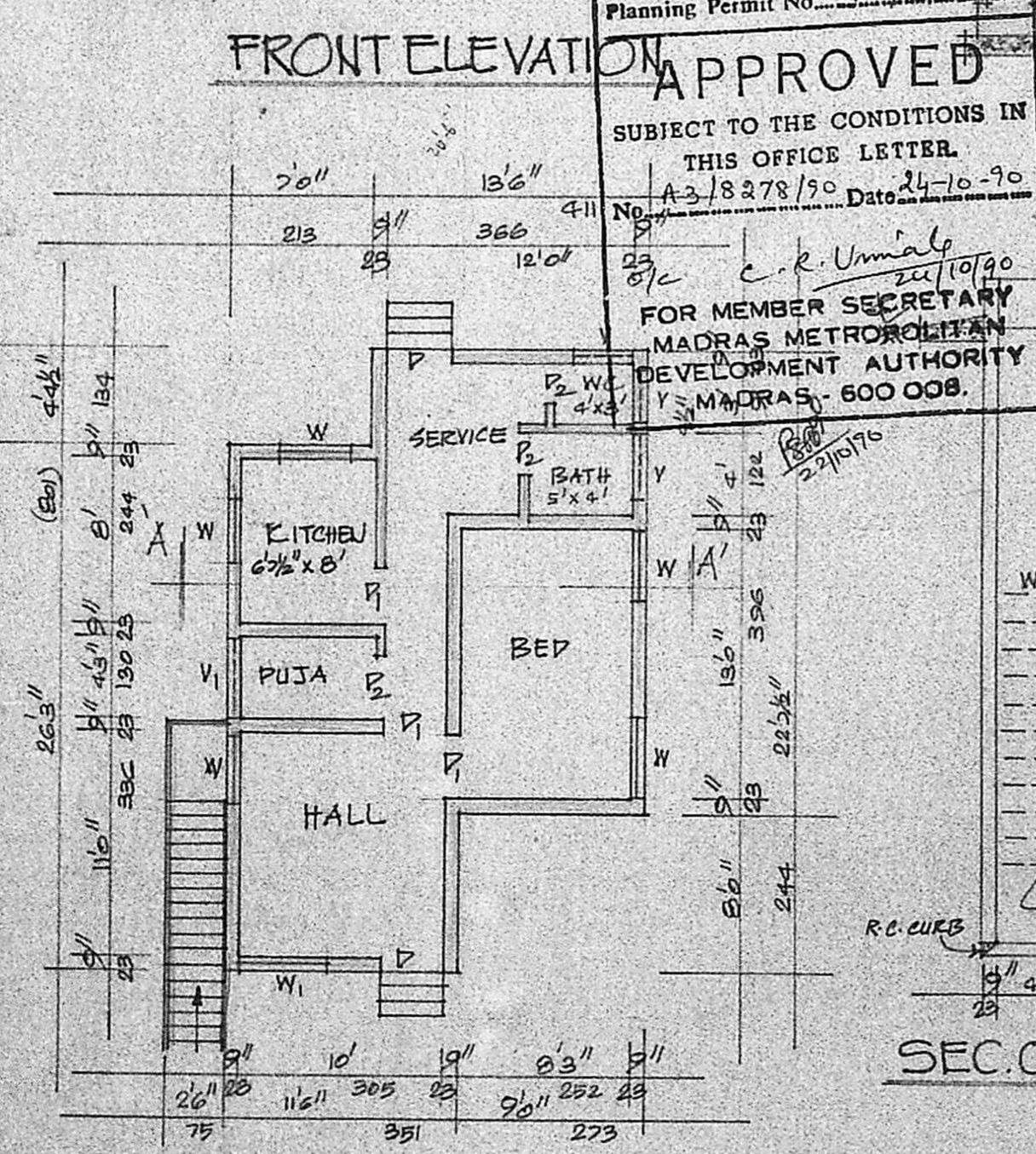

**PLAN**

Planning Permit No. A/1377/90  
**APPROVED**  
 SUBJECT TO THE CONDITIONS IN THIS OFFICE LETTER.  
 No. A-3/8278/90 Date 24-10-90  
 FOR MEMBER SECRETARY  
 MADRAS METROPOLITAN  
 DEVELOPMENT AUTHORITY  
 MADRAS - 600 008.

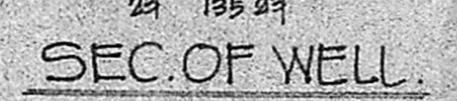

X *K. Karanamangalam*

OWNER

*K. Krishnarajan, L.C.E.*  
 Consulting Engineer  
 Licensed Surveyor  
 MADRAS CORPORATION &  
 TAMBARAM MUNICIPALITY  
 LICENSE No. 486 (IInd Class)  
 3, Brincavan Avenue, Kennedy Street  
 WEST TAMBARAM, MADRAS-600 049

L.S.

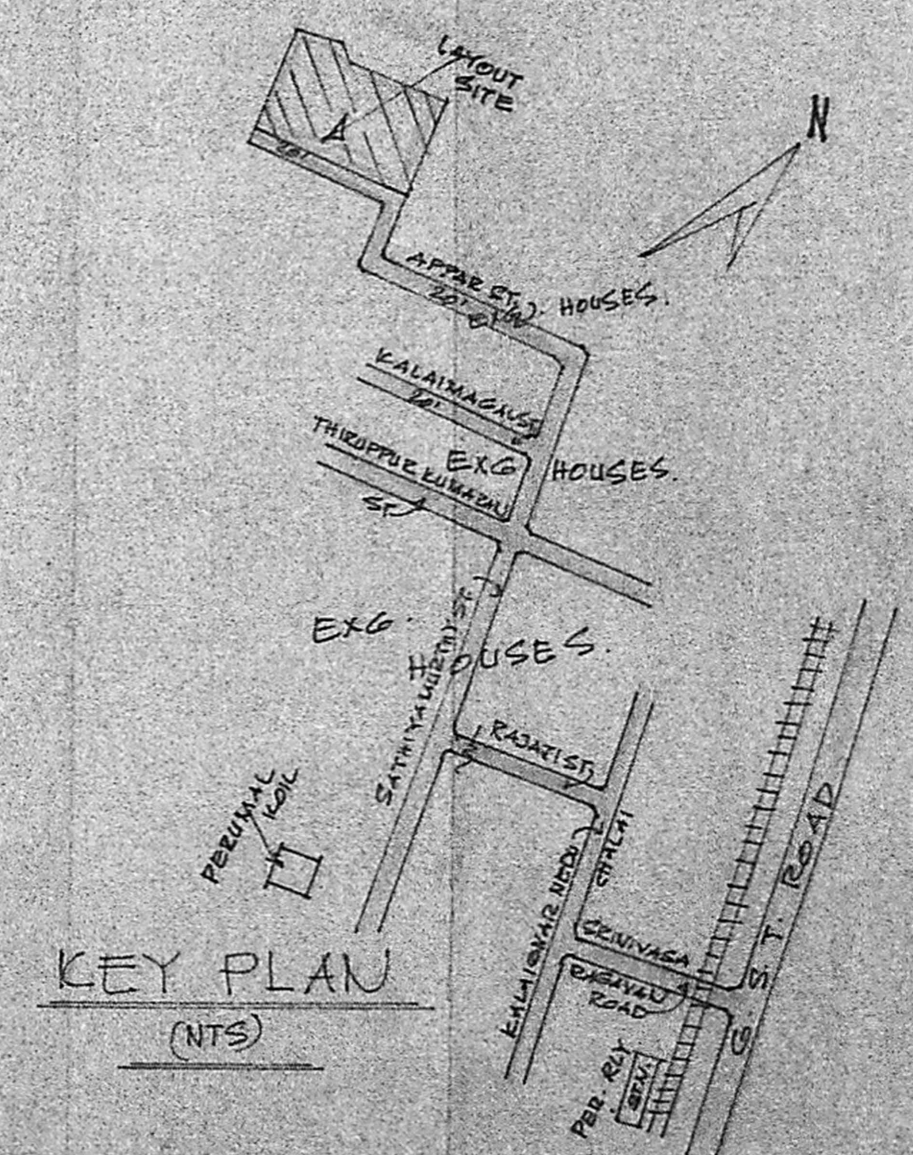

PLAN SHOWING THE PROPOSED CONSTRUCTION OF A HOUSE IN  
 G.No. 122/1, A.1-95C OF PERUNGALATHUR VILLAGE - SAIDAPET TALUK.  
 CHENGAI ANNA DISTRICT - PERUNGALATHUR TOWN PANCHAYAT  
 SCALE 1:100 & 200.